

Patient report

Bio-Rad DATE: 09/18/2019
D-10 TIME: 02:52 PM
S/N: #DJ4I016123 Software version: 4.30-2
Sample ID: 10575205
Injection date 09/18/2019 02:44 PM
Injection #: 22 Method: HbA1c
Rack #: --- Rack position: 3

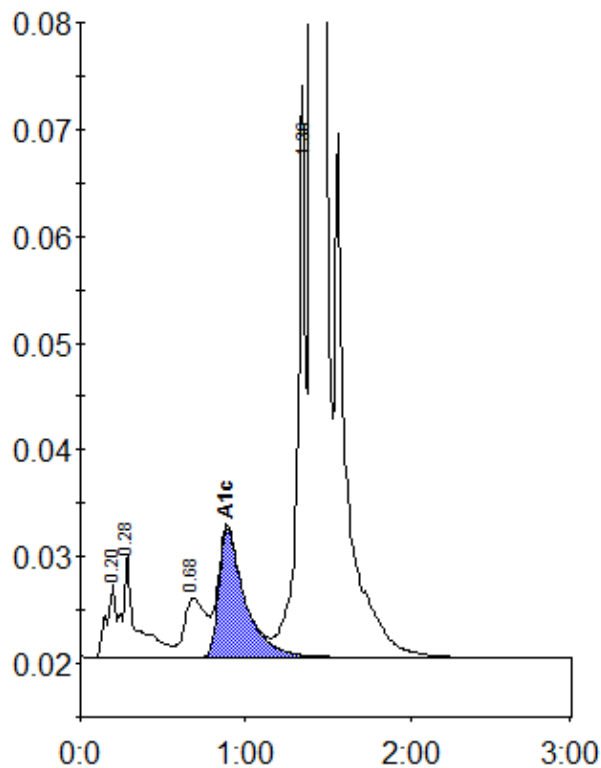

Peak table - ID: 10575205

| Peak | R.time | Height | Area | Area % |
|-------------|--------|---------|---------|--------|
| A1a | 0.20 | 6845 | 26862 | 0.8 |
| A1b | 0.28 | 9730 | 56455 | 1.6 |
| LA1c/CHb-1 | 0.68 | 5498 | 49312 | 1.4 |
| A1c | 0.89 | 12049 | 131972 | 5.2 |
| P3 | 1.36 | 47839 | 191086 | 5.5 |
| A0 | 1.40 | 923764 | 3000888 | 86.8 |
| Total Area: | | 3456575 | | |

| | |
|----------------|-----|
| Concentration: | % |
| A1c | 5.2 |